

Integrated Fleet Mobility Automation Platforms (IFMAP)

A Project to enhance operational efficiency, strengthen compliance reliability, and reinforce structured operational governance, automation-driven workflows, and data-informed decision-making across complex, high-volume, and compliance-sensitive fleet mobility environments.

May2026

João Felipe Frazão de Souza Leão
Brasília, Distrito Federal – Brazil
Phone: +55 (11) 934-314-210
Email: jfsouzaleao@hotmail.com

Executive Summary

This document introduces the Integrated Fleet Mobility Automation Platform (IFMAP), a project aimed at modernizing fleet mobility operations in the United States by integrating software systems, operational automation, and AI-assisted analytics. The platform is designed to replace fragmented legacy environments with scalable, cloud-ready architectures that centralize contracts, billing, maintenance, compliance, vehicle onboarding, and operational reporting into a unified digital ecosystem. By improving system integration and operational visibility, IFMAP aims to reduce inefficiencies, eliminate duplicated processes, and strengthen data-driven decision-making across mobility operations.

A key component of IFMAP is automating high-volume, compliance-sensitive workflows, particularly those related to traffic violations, billing reconciliation, and contract lifecycle management. Through configurable processing engines and operational intelligence layers, the endeavor seeks to reduce financial losses, operational delays, and legal exposure while improving traceability, audit readiness, and processing speed. In parallel, AI-assisted analytics and performance monitoring tools will support predictive operational management by identifying bottlenecks, recurring failures, and optimization opportunities across fleet ecosystems.

IFMAP directly addresses growing challenges within the United States mobility and logistics sectors, where many companies continue to operate through disconnected systems and manual workflows that limit scalability and increase operational risk. By modernizing core mobility infrastructures and enabling more efficient, compliant, and scalable operations, the endeavor contributes to strengthening transportation reliability, operational resilience, infrastructure efficiency, and the broader digital transformation of fleet-dependent industries.

Table of Contents

Executive Summary.....2
Introduction.....4
Problem Statement: Challenges and Opportunities.....5
Proposed Solution.....9
Framework Overview and Expected Performance Outcomes.....12
The Concept.....12
The Pillars.....12
The Benefits Behind the Framework.....14
Implementation Plan.....18
Demonstrated Success of the Framework Through Prior Applications.....18
Conclusion.....22

Introduction

Fleet-dependent mobility systems, particularly those supporting logistics, corporate transportation, and app-based driver ecosystems, are increasingly complex due to the interdependence of fleet availability, contract lifecycle management, regulatory compliance, financial reconciliation, and the sustained pressure for efficiency, service reliability, and cost control. In this context, operators must coordinate vehicle allocation, maintenance, billing, compliance, and customer service within interconnected operational structures. However, these activities are often supported by fragmented legacy systems, limited integration between the strategic and operational layers, and insufficient mechanisms for consistent performance monitoring and data validation.

As a result, **inefficiencies such as downtime, billing inconsistencies, compliance delays, and data misalignment tend to emerge gradually and are frequently detected only after impacting financial outcomes or service performance.** In high-volume and compliance-sensitive environments, these limitations reduce operational stability, increase legal and financial exposure, and constrain the ability to respond effectively to disruptions and scaling demands.

In this context, **the Integrated Fleet Mobility Automation Platforms (IFMAP) introduce a structured technological approach that combines integrated system architectures, automation capabilities, and data intelligence into a unified operational model**. By consolidating core functions, including contracts, fleet operations, maintenance, billing, and compliance, into interoperable platforms, the initiative reduces fragmentation, improves data consistency, and enhances operational visibility. Automation modules enable efficient handling of high-volume processes, while embedded analytics support more consistent and informed decision-making.

Furthermore, IFMAP strengthens operational capability by incorporating governance mechanisms and standardized execution practices into daily processes. This approach improves coordination across operational and technical functions, increases predictability of outcomes, and sustains efficiency improvements over time. Ultimately, the initiative contributes to reduced operational losses, improved financial accuracy, strengthened compliance, and more efficient fleet utilization, supporting resilience and long-term performance across mobility-dependent sectors.

Problem Statement: Challenges and Opportunities

Key Market Concerns in the United States Addressed by the IFMAP

Fleet mobility operations in the United States are significantly constrained by structural limitations in how operational data is generated, integrated, and utilized. As fleet sizes expand and transaction volumes grow across logistics, corporate mobility, and app-based transportation, organizations are required to process large volumes of contracts, billing events, compliance records, and maintenance activities with speed and precision. However, a significant portion of the industry continues to operate with disjointed system environments and limited analytical infrastructure, creating systemic barriers to efficiency, control, and scalability.

Empirical data reinforces the magnitude of this issue. Research indicates that the average fleet operator currently relies on between four and seven separate, non-integrated platforms to manage core functions such as vehicle tracking, maintenance, and financial operations[1]. This fragmentation creates data silos, leading to increased human error, delayed decision-making, and an annual operational drag that can cost mid-sized fleets hundreds of thousands of dollars.

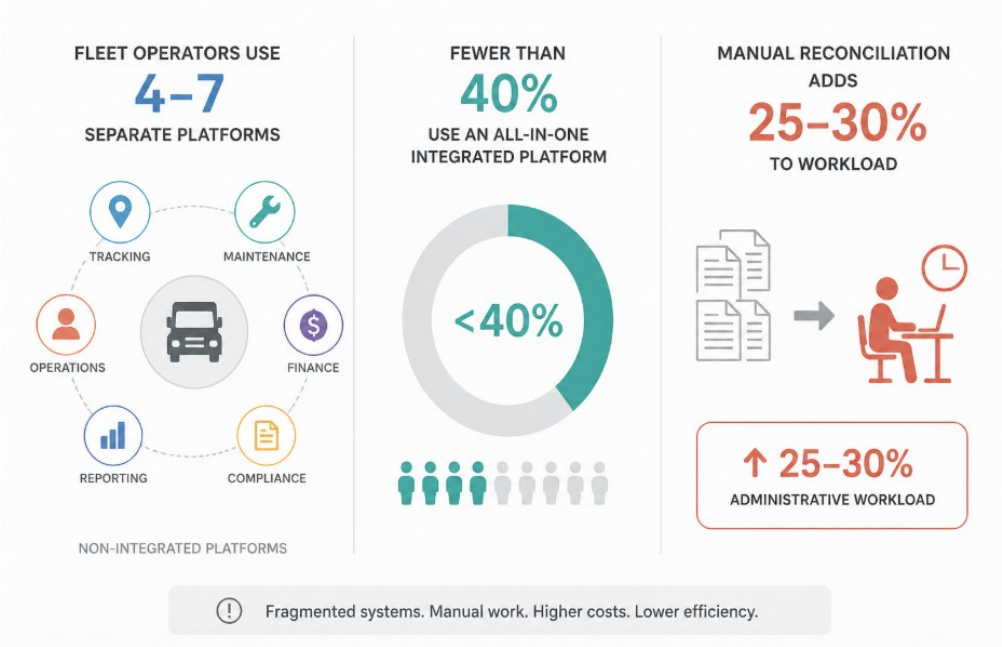

[1] https://www.endava.com/insights/articles/gaps-in-the-system-the-risks-of-a-disconnected-fleet-management-solution

Figure 1. Operational fragmentation in fleet mobility environments, illustrating the widespread reliance on multiple disconnected platforms for vehicle tracking, maintenance, finance, and operational management, as well as the resulting increase in administrative workload caused by manual reconciliation processes.Compiled by the author based on industry reports and market research sources, including StartUs Insights[2], Getac[3], and U.S. transportation technology market analyses[4].

The absence of integrated data flows also affects the quality and timeliness of information available for decision-making. According to industry research, poor data quality costs organizations an average of $12.9 million per year in operational inefficiencies and lost opportunities[5]. In the context of fleet mobility, delayed or inconsistent data contributes to inaccurate forecasting, inefficient vehicle allocation, and reactive maintenance strategies.

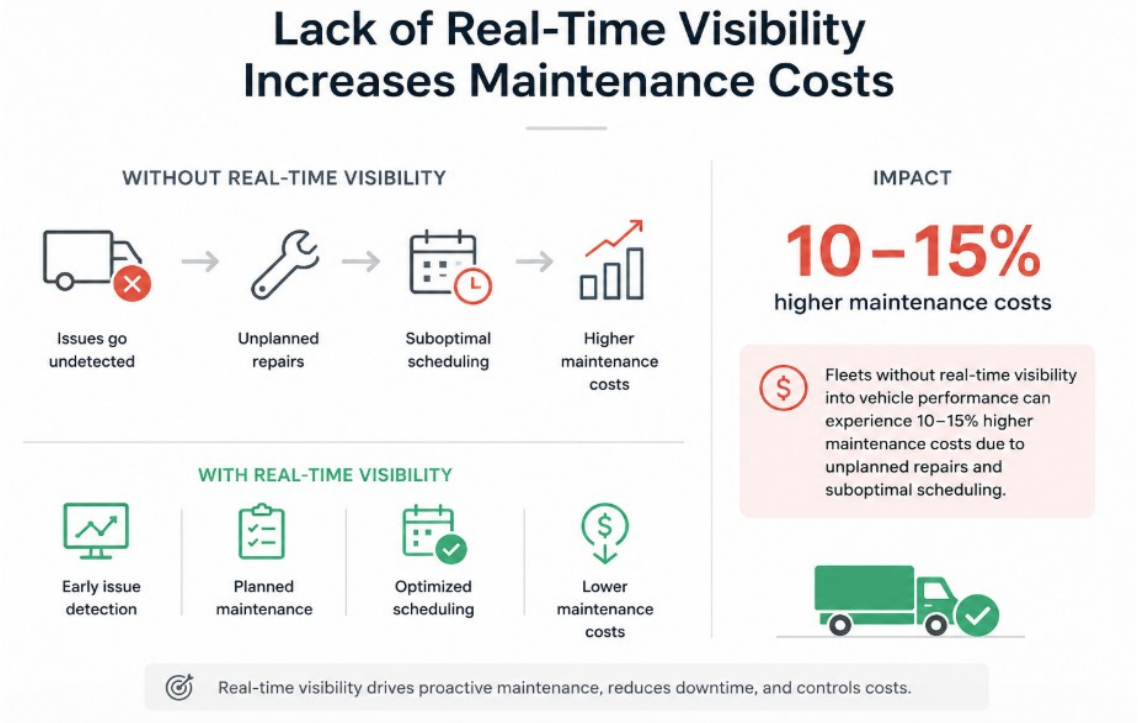

Figure 2. Illustration of the operational impact associated with the absence of real-time visibility in fleet mobility systems.Compiled by the author based on industry analyses and fleet telematics research published by Geotab[6], the U.S. Department of Energy Alternative Fuels Data Center[7], and U.S. fleet management market studies[8].

[2] https://www.startus-insights.com/innovators-guide/fleet-management-industry-report/
[3] https://www.getac.com/intl/blog/trends-and-challenges-in-vehicle-fleet-management/
[4] https://www.custommarketinsights.com/report/us-fleet-management-market/
[5] https://www.gartner.com/en/data-analytics/topics/data-quality
[6] https://www.geotab.com/blog/fleet-costs/
[7] https://afdc.energy.gov/about
[8] https://www.marketsandmarkets.com/Market-Reports/fleet-management-systems-market-1020.html

Fragmented data environments further limit the adoption of advanced analytics and automation. While telematics and data-driven fleet management solutions can reduce fuel consumption by up to 15% and improve utilization rates by 10–20%, many organizations fail to realize these benefits due to the lack of integrated data infrastructure[9]. Without centralized and standardized data, predictive analytics, automated billing validation, and compliance monitoring remain difficult to implement, forcing operators to depend on retrospective analysis rather than proactive management.

These structural limitations also extend directly into compliance and governance functions. **Processes involving regulatory obligations, such as traffic violations management, driver accountability, and contract enforcement, are often not fully traceable or auditable in fragmented system environments**. In the United States, where regulatory oversight and financial accountability are critical, this lack of traceability increases exposure to penalties, legal disputes, and financial losses. At the same time, inconsistent operational processes, unclear ownership of responsibilities, and the absence of standardized governance frameworks reduce predictability and increase variability in performance across departments.

The operational impact of these limitations is substantial. Inefficient data management and system fragmentation are associated with **revenue leakage** in transportation and logistics operations, often due to missed billing events, delayed invoicing, and inaccurate contract enforcement. Additionally, the reliance on manual processes increases error rates, which becomes significant in high-volume environments. These inefficiencies are illustrated in the next figure and they do affect financial performance and weaken auditability and internal control mechanisms.

[9] https://telematica.com.au/the-economic-benefits-of-telematics-roi-and-cost-savings/

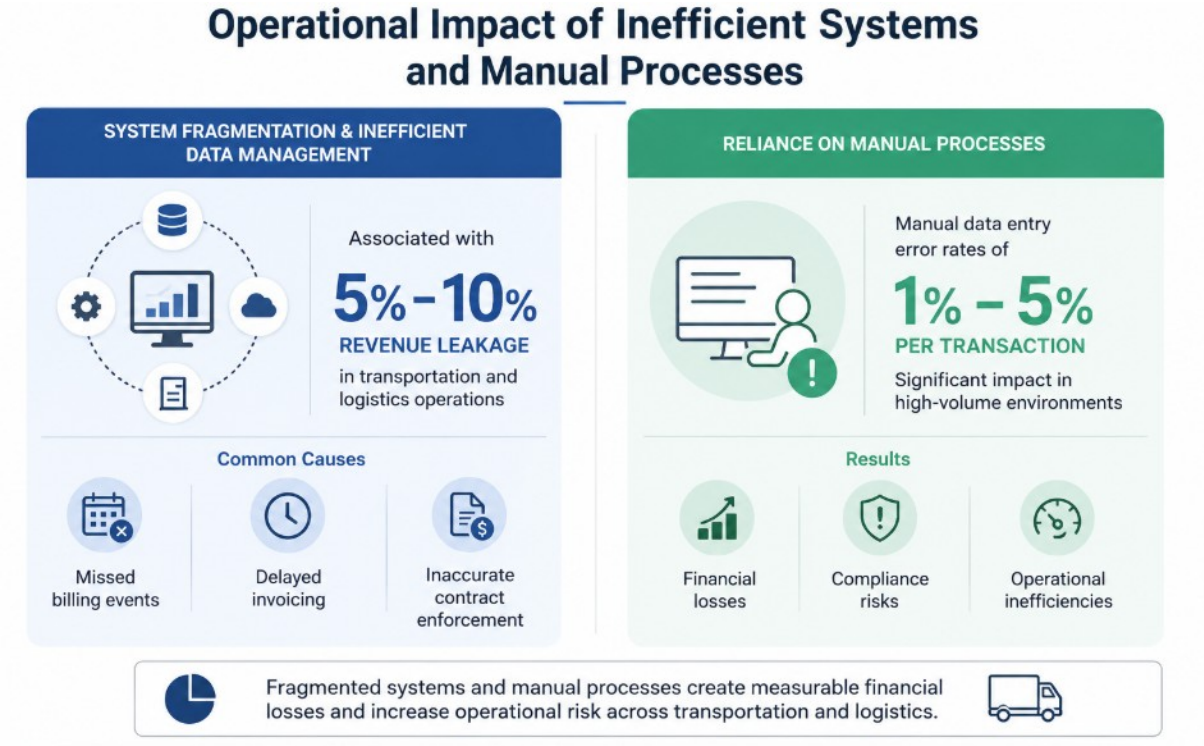

Figure 3. Illustration of the financial and operational impact associated with fragmented systems and manual processes in transportation and logistics environments.Compiled by the author based on industry analyses, operational efficiency studies, and transportation technology reports published by McKinsey & Company[10] *and Gartner*[11].

Furthermore, these challenges are intensified by the rapid expansion of app-based mobility, e-commerce logistics, and fleet-dependent services across the United States. **Many operators struggle to scale their systems and processes to match this growth, as existing infrastructures are not designed to support integrated, high-throughput, and compliance-sensitive operations.** As transaction volumes increase, the limitations of fragmented systems and weak governance structures become more pronounced, amplifying inefficiencies and operational risks.

Beyond financial and compliance impacts, **limited data visibility and governance constraints weaken organizational coordination.** Different departments often operate with inconsistent datasets and reporting structures, leading to misaligned priorities and inefficient decision-making. This lack of a unified operational model prevents organizations from

[10] https://www.mckinsey.com.br/industries/logistics/our-insights/creating-value-in-transportation-and-logistics

[11] https://www.gartner.com/en/documents/6248519

implementing cohesive strategies and limits their ability to respond effectively to market demands.

As fleet mobility ecosystems continue to evolve, the combination of fragmented systems, limited data visibility, and weak governance structures creates cumulative negative effects, including increased operational costs, reduced efficiency, compliance exposure, and constrained scalability. These limitations represent critical barriers to achieving reliable, efficient, and scalable fleet mobility operations in the United States.

The following sections provide a detailed overview of the framework, including its methodological structure, core components, and proposed implementation strategies.

Proposed Solution

How the Integrated Fleet Mobility Automation Platforms (IFMAP) Strengthens Operational Efficiency, Compliance, Reliability, and Scalable Mobility Management

The Integrated Fleet Mobility Automation Platforms (IFMAP) addresses structural inefficiencies in fleet mobility operations through an integrated approach that combines operational automation, centralized data intelligence, governance frameworks, and scalable software architectures. The platform is designed to eliminate fragmentation between operational systems, reduce manual dependency in critical workflows, and improve the reliability, traceability, and efficiency of mobility operations in high-volume environments.

At its foundation, IFMAP improves operational coordination by consolidating disconnected processes and creating a unified operational ecosystem across fleet lifecycle activities. The platform establishes standardized, integrated digital workflows that improve visibility and reduce inconsistencies across departments. This includes:

- Centralization of contracts, billing, fleet availability, maintenance, and compliance workflows
- Elimination of duplicated operational activities and fragmented data structures
- Integration between operational, financial, and customer service systems

By consolidating operational information into a single digital environment, the platform reduces reconciliation delays, improves data consistency, and minimizes operational inefficiencies caused by disconnected legacy systems.

To further strengthen operational execution, IFMAP introduces automation layers specifically designed for high-volume and compliance-sensitive processes. The platform reduces reliance on manual intervention by transforming operational routines into structured, rules-based workflows capable of processing large transaction volumes with greater speed and reliability. Key contributions include:

- Automation of traffic violations processing and driver accountability workflows
- Automated billing reconciliation and contract validation routines
- Rule-based operational pipelines with SLA-driven prioritization mechanisms[12]

These capabilities improve processing accuracy, reduce human error, and mitigate financial and legal exposure associated with delayed or inconsistent operational handling.

Another critical component of IFMAP is the creation of real-time operational visibility and integrated decision-support environments. The platform enables organizations to monitor operational performance continuously through centralized dashboards, analytical models, and AI-assisted insights. This is achieved through:

- Real-time monitoring of fleet utilization, maintenance cycles, and operational performance indicators
- Centralized dashboards integrating financial, operational, and compliance metrics
- AI-assisted analytics to identify recurring operational failures, bottlenecks, and performance deviations

With improved visibility into operational conditions, organizations can identify inefficiencies earlier, reduce reactive management practices, and support faster, data-driven decision-making across fleet operations.

IFMAP also addresses structural inefficiencies associated with financial leakage, operational downtime, and scalability limitations. Through integrated workflows and

[12] **SLA-driven prioritization mechanisms** are operational rules and automated decision structures that prioritize tasks, requests, incidents, or workflows based on predefined **Service Level Agreements (SLAs)**.

automation-driven coordination, the platform reduces process variability and improves operational predictability. This includes:

- Reduction of billing inconsistencies and missed revenue events
- Optimization of fleet allocation and operational throughput
- Reduction of manual processing time and administrative overhead

These improvements contribute to more efficient resource utilization, improved cost control, and greater operational resilience in mobility environments with increasing transaction complexity.

In parallel, the platform strengthens compliance governance and operational traceability, particularly in processes involving legal accountability and regulatory obligations. IFMAP embeds auditability and governance directly into operational workflows through:

- Traceable processing histories and compliance-ready operational records
- Standardized governance frameworks and accountability structures
- Centralized validation and approval mechanisms for operational actions

This approach reduces compliance risks, improves audit readiness, and enhances organizational control over sensitive operational activities.

A fundamental aspect of IFMAP is its scalability and adaptability to evolving mobility models, including app-based transportation, vehicle subscription services, and logistics-enabled fleets. The platform supports structured expansion without compromising operational consistency through:

- Modular software architectures capable of supporting high transaction volumes
- Configurable integrations with financial systems, ERPs[13], and mobility ecosystems
- Standardized implementation and governance models adaptable across organizations

These capabilities allow mobility operators to scale operations more efficiently while maintaining operational reliability, governance consistency, and performance stability.

[13] **ERPs stands for Enterprise Resource Planning systems**. They are integrated software platforms used by organizations to manage and coordinate core business processes within a centralized digital environment. ERP systems consolidate operational, financial, administrative, and logistical functions into a unified system that enables information sharing across departments.

Additionally, IFMAP reinforces workforce capability development by embedding operational discipline and standardized execution practices into daily workflows. The platform supports long-term operational maturity through:

- Structured operational governance routines and standardized procedures
- Cross-functional coordination mechanisms between technology, operations, and finance
- Continuous monitoring and improvement practices based on measurable operational outcomes

These measures improve organizational alignment, strengthen execution consistency, and support the sustainable adoption of modern operational practices within mobility environments.

By integrating automation, governance, operational intelligence, and scalable system architectures into a cohesive operational framework, IFMAP eliminates structural fragmentation and enables more efficient, traceable, and data-driven fleet mobility operations. Its modular and replicable structure allows deployment across different mobility segments and organizational scales, extending its impact beyond individual operators and contributing to the modernization, reliability, and long-term efficiency of fleet mobility ecosystems.

Framework Overview and Expected Performance Outcomes

The Concept

The **Integrated Fleet Mobility Automation Platforms (IFMAP) is proposed as a structured digital infrastructure initiative focused on improving the operational architecture of fleet mobility environments through interoperability, process orchestration, and scalable execution models.** The endeavor is centered on the idea that mobility operations increasingly function as interconnected digital ecosystems rather than isolated transportation activities. As a result, operational efficiency depends not only on fleet availability, but also on the ability to synchronize information, workflows, and decision-making across multiple operational layers.

The proposal introduces an operational model in which mobility processes are organized through interconnected platform structures capable of coordinating transactional flows, operational dependencies, and compliance-sensitive activities within a unified digital environment. Instead of relying on isolated software tools that perform single operational functions independently, IFMAP proposes a connected ecosystem architecture in which operational events, financial records, contractual actions, and service activities interact dynamically through standardized logic and shared operational governance.

A core aspect of the initiative is the transformation of mobility operations from reactive administrative environments into continuously synchronized operational systems. The endeavor therefore prioritizes orchestration capabilities that enable simultaneous coordination between operational events, automated validations, approvals, and service execution cycles. This approach allows operational processes to function with greater continuity and reduces interruptions caused by fragmented handoffs between departments and systems.

The initiative also proposes the use of configurable digital infrastructures capable of adapting to different operational models and mobility structures. Fleet operators frequently manage distinct operational realities simultaneously, including long-term leasing, subscription models, logistics support, corporate transportation, and app-based mobility services. IFMAP is designed to support these parallel operational structures through modular digital components that can be configured according to transaction volume, operational rules, and organizational requirements without requiring complete structural redesigns.

Another defining characteristic of the endeavor is its emphasis on operational traceability as a structural capability rather than a secondary control mechanism. Within IFMAP, operational events are structured as traceable digital actions connected through standardized records, validation logic, and historical accountability layers. This creates a more auditable operational environment capable of supporting regulatory verification, operational reviews, and performance accountability with greater consistency.

The proposal further incorporates analytical operational environments intended to improve how mobility organizations interpret operational behavior over time. IFMAP proposes analytical structures capable of identifying recurring operational patterns, execution bottlenecks, transaction anomalies, and process variability. This perspective supports more

adaptive operational management models and strengthens the ability of organizations to continuously optimize execution flows as operational conditions evolve.

The Pillars

The Integrated Fleet Mobility Automation Platforms (IFMAP) can be structurally organized around **four core pillars** that define its operational logic, technological foundation, and strategic contribution to fleet mobility modernization.

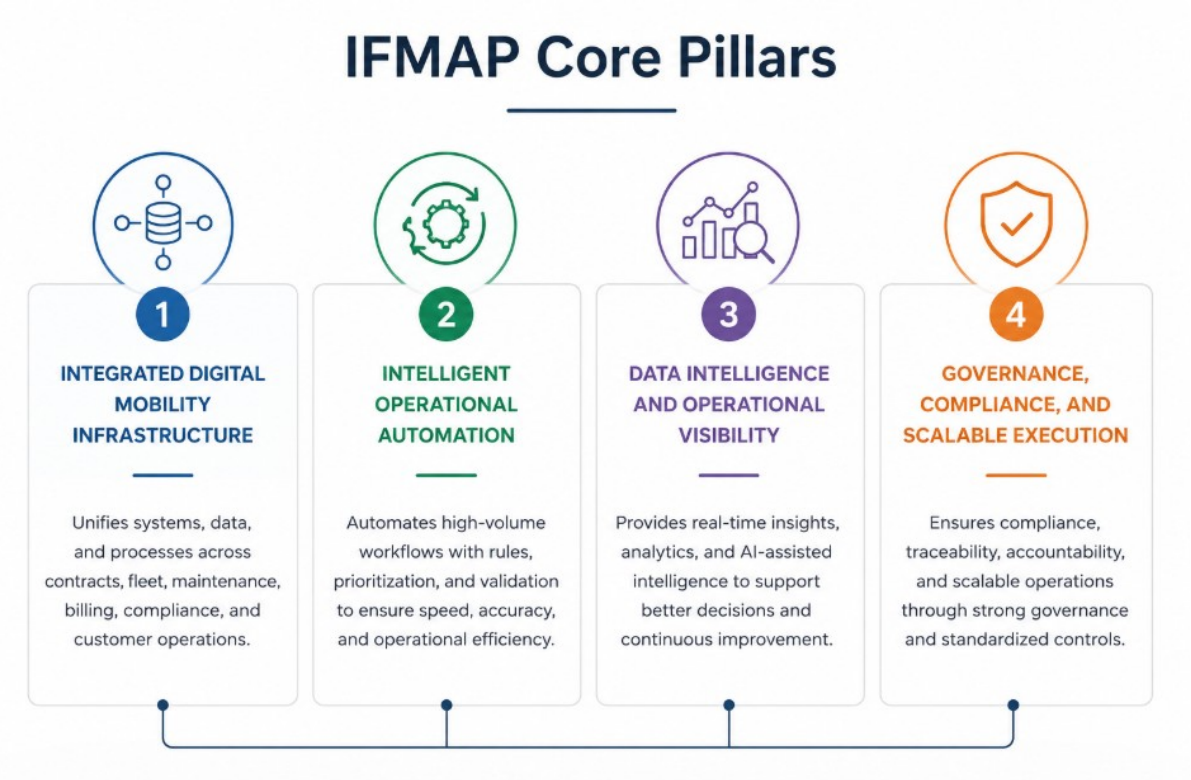

Figure 4. Architecture diagram for IFMAP core pillars

The Benefits Behind the Framework

The Integrated Fleet Mobility Automation Platforms (IFMAP) contributes to broader structural improvements in the United States by strengthening the digital and operational foundations that support transportation-dependent economic activity.

The endeavor contributes to national-level modernization by supporting the evolution of mobility systems into more coordinated, interoperable, and technologically mature operational environments capable of sustaining long-term economic and infrastructure demands. Its broader impact is associated not only with operational optimization, but also with

the strengthening of digital infrastructure, workforce capability, mobility accessibility, and transportation resilience across multiple sectors of the economy.

- **Acceleration of Transportation Digitalization Across Economic Sectors** – Supports broader adoption of interoperable digital infrastructures, cloud-based operational ecosystems, and intelligent mobility technologies across transportation-dependent industries.

- **Strengthening of National Digital Infrastructure for Mobility Operations** – Contributes to the development of more connected and technologically integrated operational ecosystems capable of supporting increasingly data-intensive transportation environments.

- **Expansion of Technology Adoption Within Small and Mid-Sized Mobility Operators** – Facilitates access to enterprise-grade operational technologies and automation capabilities for organizations that traditionally lack the internal resources necessary to develop advanced mobility infrastructures independently.

- **Support for Workforce Mobility and App-Based Economic Participation** – Improves the operational foundations that sustain app-based transportation, vehicle access programs, and mobility-enabled income generation models increasingly used throughout the United States economy.

- **Development of High-Value Technical Workforce Capabilities** – Encourages growth in technical expertise related to cloud operations, software architecture, automation systems, AI-assisted analytics, digital governance, and enterprise mobility technologies.

- **Strengthening of Urban Mobility Coordination and Transportation Accessibility** – Supports more adaptive and scalable transportation ecosystems capable of responding to growing urban mobility demands and evolving transportation service models.

- **Promotion of Long-Term Mobility Infrastructure Adaptability** – Contributes to the creation of operational structures capable of adapting to future mobility technologies, increasing transportation complexity, and evolving regulatory and infrastructure requirements.

- **Enhancement of Innovation Capacity Within Transportation Ecosystems** – Encourages continuous technological modernization and operational innovation within fleet mobility environments through integrated digital architectures and scalable operational models.

- **Support for Sustainable Economic Scalability in Mobility-Dependent Industries** – Enables transportation and mobility ecosystems to expand operational capacity while maintaining greater organizational stability and technological consistency.

- **Strengthening of National Competitiveness in Intelligent Mobility Systems** – Contributes to the advancement of modern mobility technology capabilities that reinforce the United States' long-term competitiveness in transportation innovation, digital operations, and scalable mobility infrastructure.

The table below presents projected operational conditions commonly observed in conventional fleet mobility environments compared to the expected improvements associated with the implementation of the Integrated Fleet Mobility Automation Platforms (IFMAP). These projections are based on recurring patterns across high-volume mobility operations, where fragmented systems, disconnected workflows, manual processing, limited operational visibility, and inconsistent governance structures contribute to inefficiencies, operational delays, reduced scalability, compliance exposure, and limited decision-making reliability.

Table 1: Prospective Impacts of the Framework in comparison to the field average

Operational Area	Conventional Fleet Mobility Environments	Expected Improvements with IFMAP Implementation
System Architecture	Organizations frequently operate with 5–15 disconnected legacy systems managing contracts, billing, maintenance, fines, and fleet availability, increasing integration failures and operational fragmentation	Consolidation into a unified operational platform capable of reducing system fragmentation by 60–80% and improving cross-functional operational synchronization
Operational Visibility	Limited access to real-time operational data often delays decision-making by several hours or days, reducing responsiveness to incidents and operational risks	Centralized dashboards and AI-assisted analytics are expected to improve operational visibility by 70–90% and reduce decision latency by approximately 50–65%
Workflow	Manual coordination between departments	Automated orchestration and

Coordination	may increase processing delays by 30–50% due to duplicated approvals, inconsistent communication, and disconnected workflows	standardized workflows are expected to reduce cross-departmental delays by 40–60%
Data Consistency	Fragmented environments commonly generate data inconsistency rates between 15–30%, requiring manual reconciliation and increasing operational risk	Unified data architecture and integration layers are expected to reduce inconsistencies by approximately 70–85%
Traffic Violations Processing	Manual fines processing may handle only 500–800 violations per hour, generating financial leakage through delayed notifications and penalty accumulation	High-throughput automation engines are expected to process more than 10,000 violations per hour while reducing manual intervention by over 85%
Billing and Financial Reconciliation	Manual reconciliation processes can consume 20–40 operational hours weekly and increase billing errors by 10–20%	Automated reconciliation expected to reduce processing time by 60–80% while improving billing accuracy and financial predictability
Fleet Availability Management	Operational downtime caused by disconnected fleet management systems may reduce fleet utilization rates by 10–25%	Integrated lifecycle visibility and predictive operational management are expected to improve fleet utilization by 15–30%
Compliance and Auditability	Inconsistent traceability and delayed processing increase exposure to penalties, legal disputes, and audit failures	Automated traceability and compliance-ready workflows are expected to reduce compliance-related incidents by 40–70%
Decision-Making Capacity	Conventional environments rely heavily on reactive management, often resolving operational issues only after financial or operational impact occurs	AI-assisted analytics and predictive monitoring expected to reduce recurring operational failures by 30–50%
Product and Service Scalability	Legacy infrastructures often require significant manual intervention during growth cycles, increasing operational costs and slowing expansion	Modular cloud-ready architectures are expected to accelerate operational scaling capacity by 50–70% without proportional increases in administrative overhead
Mobility Programs for App-Based Drivers	Disconnected onboarding and credit workflows may require several days for vehicle activation and increase risk exposure	Structured automation journeys are expected to reduce activation cycles by 40–60% while improving operational risk control
Operational	High rework levels and duplicated activities	Workflow automation and governance

Efficiency	may consume 20–35% of operational capacity in traditional mobility environments	standardization are expected to reduce operational rework by 30–50%
Incident and Change Management	Poorly coordinated releases and unstable integrations increase production incidents and operational interruptions	Standardized release governance and incident protocols expected to reduce critical operational incidents by 35–60%
Workforce Productivity	Teams heavily dependent on manual processes experience reduced productivity and increased operational fatigue	Automation-driven operational support expected to improve workforce productivity by 25–45%
Business Intelligence and Reporting	Disconnected reporting environments limit strategic planning and frequently generate inconsistent executive metrics	Centralized BI and operational analytics are expected to improve reporting accuracy by 70–90% and reduce manual reporting efforts
Organizational Governance	Inconsistent prioritization and governance practices create execution variability and backlog instability	Standardized governance frameworks are expected to improve roadmap predictability by approximately 30–50%
Customer and Partner Experience	Service instability, delayed responses, and inconsistent operational flows negatively affect customer retention and satisfaction metrics	Improved operational reliability and faster response cycles are expected to increase customer satisfaction and retention indicators by 15–30%
Long-Term Operational Sustainability	Increasing operational complexity frequently results in rising administrative costs, compliance exposure, and scalability limitations	Integrated automation and operational intelligence are expected to reduce long-term operational overhead by 20–40% while improving scalability and resilience

**Note: The projected outcomes presented in this table are estimates derived from consolidated industry benchmarks, such as: Custom Market Insights (U.S. Fleet Management Market Report), StartUs Insights (Fleet Management Industry Report), and Getac (Trends and Challenges in Vehicle Fleet Management), historical performance improvements observed in large-scale manufacturing environments, and the documented results achieved through the structured application of methodologies consistent with the IFMAP. These figures are intended to illustrate the potential range of impact under comparable operational conditions. Actual results may vary depending on factors such as baseline process maturity, level of implementation, industry segment, workforce capability, and organizational execution discipline.*

Implementation Plan

The implementation of the proposed endeavor will follow a phased and scalable execution strategy focused on modernizing fleet mobility operations through integrated

software platforms, operational automation, governance standardization, and AI-assisted operational intelligence.

- **Phase 1: Market Engagement and Diagnostic Assessments:** The first phase will focus on engaging mobility companies operating in fleet management, vehicle leasing, logistics, and app-based transportation services that experience operational fragmentation and inefficient back-office processes. Initial assessments will analyze existing systems related to contracts, maintenance, billing, operational reporting, and traffic violations management in order to identify bottlenecks, duplicated activities, data inconsistencies, and operational risks. Based on these assessments, implementation roadmaps will be developed to demonstrate how integrated software architectures, automation layers, and governance practices can improve operational efficiency, reduce manual processes, and strengthen financial and compliance controls.
- **Phase 2: Core Platform Modernization and System Integration:** The second phase will focus on consolidating fragmented operational systems into unified and cloud-ready mobility platforms. This stage will involve deploying modular software components that integrate contracts, fleet operations, maintenance, billing, compliance, and reporting into a centralized operational structure. Activities will include developing integration layers connecting ERP, financial, credit, and operational systems, as well as implementing processing modules for time-sensitive workflows, such as traffic violations and operational fees. The phase will also establish governance routines for prioritization, incident management, and release stability while reducing operational rework and improving data consistency.
- **Phase 3: Automation, Data Intelligence, and AI-Assisted Analytics:** The third phase will concentrate on automating high-volume operational and compliance-sensitive processes. Automated workflows will be implemented for activities such as traffic violations classification, driver attribution, notifications, and financial reconciliation, increasing processing speed and reducing dependency on manual intervention. At the same time, business intelligence and AI-assisted analytics tools will be introduced to monitor operational performance, identify recurring failures, and support decision-making related to fleet utilization, maintenance cycles, compliance risks, and operational costs. These capabilities will support a transition from reactive operational management toward more predictive and preventive operational strategies.

- **Phase 4: Operational Governance, Training, and Knowledge Transfer:** The fourth phase will focus on strengthening internal operational governance and organizational sustainability. Standardized governance practices will be implemented, covering documentation, prioritization frameworks, incident handling, release coordination, and operational procedures. Training initiatives will prepare internal teams to independently manage system operations, automation routines, operational reporting, and continuous improvement practices. This phase aims to strengthen technical and operational capacity while reducing long-term dependency on external implementation support.
- **Phase 5: Replication, Scaling, and Industry Adoption:** After validation in initial operational environments, the proposed solutions will be adapted and expanded across additional mobility operators and related transportation sectors. The modular design of the software components and governance frameworks will allow scalable adoption while preserving operational stability and compliance controls. Broader industry adoption will be supported through technical presentations, operational case studies, and collaboration with industry stakeholders, encouraging the dissemination of integrated and data-driven mobility management practices across the mobility technology sector.

Demonstrated Success of the Framework Through Prior Applications

The proposed endeavor is supported by a consistent record of successful implementations involving mobility systems modernization, operational automation, integrated governance structures, and enterprise-scale digital transformation. These prior applications demonstrate the practical effectiveness of combining centralized operational platforms, automation layers, and data intelligence to improve scalability, reduce operational inefficiencies, and strengthen compliance-sensitive workflows in complex business environments.

A major example is the **"Locavia Implementation and Evolution – Wave 2 (Core Contracts and Operations Migration)"** project, which addressed the operational limitations caused by fragmented legacy systems responsible for contracts, billing, fleet activation, and maintenance management. The initiative consolidated multiple disconnected workflows into a unified operational platform that supports high-volume fleet operations with greater consistency and traceability. The migration was conducted in phases to preserve operational continuity while replacing critical operational journeys. The project achieved a 34% reduction

in contract generation cycle time, reduced integration-related rework by 25-40%, and improved roadmap delivery predictability from approximately 50–60% to more than 80%. It also reduced technical troubleshooting cycles from several days to less than 24 hours, improving operational responsiveness and system reliability.

Another strong demonstration of the proposed framework occurred in the **"Traffic Fines Process Restructuring and Automation – Batch Processing Engine"** initiative. Before the redesign, the fines operation relied heavily on manual processing, creating delays, financial losses, compliance exposure, and operational instability. The project introduced a large-scale automated processing engine capable of classifying, validating, and reconciling traffic violations with significantly higher speed and accuracy. As a result, processing capacity increased from approximately 600 fines per hour to more than 10,000 per hour, representing efficiency gains above 1,500%. The automation substantially reduced manual intervention, improved traceability, and minimized operational losses associated with delayed processing.

The scalability of the proposed operational model was further validated through the **"Vehicles for Apps Product Implementation and Related Integrations"** project. The initiative focused on structuring a dedicated mobility solution for app-based drivers, integrating credit analysis, onboarding, billing, fleet activation, and operational support into a single operational journey. The project required coordination between operational, financial, and technological systems while maintaining risk-control standards and operational predictability. The implementation enabled structured expansion into a new mobility segment and contributed to operational growth indicators, including a reported 17% increase in sales during one of the scaling phases of the initiative.

The governance component of the endeavor was demonstrated through the **"Product Governance Structuring and Product Owner Chapter"** initiative, developed to address inconsistent prioritization practices, fragmented delivery standards, and low alignment across multiple product teams. The implementation introduced standardized governance routines, prioritization frameworks, and structured development models for Product Owners and operational teams. The initiative reduced backlog ambiguity by approximately 35%, reduced sprint scope volatility by 30% to 40%, and improved delivery consistency across multiple squads operating simultaneously.

Another relevant example was the **“In-House ERP – Development and Evolution of Corporate Modules”** project, which focused on replacing costly, inflexible third-party ERP systems with a proprietary enterprise platform that integrates production, logistics, financial, and operational processes. The modernization initiative reduced manual activities by 84%, reduced operational rework to 0.8%, eliminated approximately R$ 220,000 per month in licensing and support costs, and generated approximately R$ 120,000 per month in workforce optimization savings. The project achieved return on investment in less than 12 months while significantly improving operational visibility and process reliability.

Similarly, the **“Omnichannel Integration – Digital Platform”** initiative addressed fragmented customer and operational data environments by integrating CRM, e-commerce, and internal operational systems into a unified digital ecosystem. The project improved visibility across online and offline operations, strengthened customer intelligence capabilities, and enhanced data-driven decision-making. The implementation contributed to repeat purchase growth estimated at 15% to 20% within 12 months and supported approximately R$ 288 million in first-year revenue associated with the integrated digital ecosystem, representing around 20% of total annual company revenue during the implementation period.

Together, these projects demonstrate a proven ability to modernize operational infrastructures, automate high-volume workflows, improve governance maturity, and increase operational scalability through integrated technology ecosystems. The measurable outcomes achieved across mobility operations, enterprise systems, and digital platforms provide concrete evidence that the proposed endeavor is grounded in previously validated methodologies capable of addressing operational inefficiencies at scale.

Conclusion

In conclusion, the proposed endeavor presents a scalable and strategically relevant response to critical operational and technological challenges affecting mobility and fleet-based industries in the United States. By combining enterprise mobility platform modernization, operational automation, compliance-driven workflows, and AI-assisted data intelligence, the endeavor is positioned to improve efficiency, reduce financial and legal exposure, strengthen operational reliability, and support the sustainable growth of transportation-dependent sectors. The broad applicability of these solutions across mobility providers, corporate fleets, logistics operators, and app-based transportation ecosystems further reinforces the substantial merit and

national importance of the endeavor, particularly in a context where digital infrastructure, operational resilience, and scalable mobility services have become increasingly essential to economic competitiveness, workforce mobility, and infrastructure efficiency.

Thank you for considering this request and for your attention to the potential impact of this framework.